Weekly Round-up

Friday 30th June 2023

Happy Friday Everyone!

We have had a fantastic Sports Day today, with everyone trying their best and all supporting each other. It was lovely to see so many of our families supporting. A thank you to Miss Lizell for returning to help us and our Y10 ex-pupils who finished off their two week work-experience with this event. Congratulations to the winning house, Hugh for the track events.

Term times

It has been a very busy week and we are looking forward to swapping classes to our new teachers next week. There has been lots planned to get us ready for the new academic year and help your children feel reassured about the changes.

We have just taken delivery of a defibrillator from the Department of Education and we are really pleased that the PTA have agreed to fund a lock box for it to be located on the outside of the school premises, so that it can be available to the local community as well in an emergency. As soon as it is installed it will be registered with the emergency services.

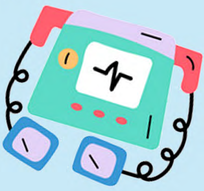

Thank you to those who attended the online safety meeting and for those unable to attend here are some helpful links!

https://www.childnet.com/resources/staff-led-parent-online-safety-presentation/

https://nationalonlinesafety.com/guides

Check out 'Everything Environmental' on the website for plant-based recipes.
Click here!

Live it! - Eco tip
Unsubscribe from catalogs. Make a quick phone call to cancel catalog subscriptions, and encourage friends and family to do so too. Think of all the paper you'll save!

Click here to find out what is going on locally.

Homework Talk

Linking learning from the classroom to life at home can help to improve language and communication skills. We will continue these discussions in class next week.

Acorn Adder Bluebell Bramble Dandelion

Fern Heron Kingfishers Magpie

Newt Otters Raven Willow Wren

P.T.A News

B.O.S.S. News